



ACCESS CONTROL LICENSE PLATE READING CAMERAS

Comparative table with cameras from **other brands**.

We are often asked to provide a **comparative table** highlighting the technical differences between SELEA cameras and those of **other brands** available on the market.

And there is a reason for that.

Even experts in the field of license plate reading **find it challenging** to understand the real differences between one product and another, based solely on the technical specifications provided in the datasheets of various manufacturers.

Therefore, **the only way** to demonstrate the differences in our products, is to show images of license plates captured directly in the field, under **critical conditions** per most LPR cameras.

We all know that customers demand a parking system that can perfectly read license plates, even if they are dirty, damaged, or at extreme angles, in order to avoid constant manual interventions.

What we present to you in this document are the field performance results of SELEA cameras.

OCR CAMERAS COMPARED

It is not always summer: a period during which vehicle license plates are always clean and easy to read, even by low-performance cameras. However, it is not always summer, nor is it always daytime. There is also night and winter, snow and fog, damaged and partially covered plates, as well as deformed and tilted plates.

Why does no one ever show images of the actual reading ability of critical plates of their products?

It is precisely in front of the **critical plates** that Selea cameras must be compared with those of **other brands**, to discover their real **abilities and differences** between one LPR camera and another become apparent: elements that cannot be discerned from datasheets.

WE HAVE DONE IT.

The images speak louder than a thousand words.

** For privacy reasons, we have obscured certain characters. We assure you that they were correctly recognized.*

DIRTY LICENSE PLATE



DIRTY LICENSE PLATE



DIRTY LICENSE PLATE



DIRTY LICENSE PLATE



DIRTY LICENSE PLATE



DAMAGED LICENSE PLATE



DAMAGED LICENSE PLATE



DAMAGED LICENSE PLATE



DAMAGED LICENSE PLATE

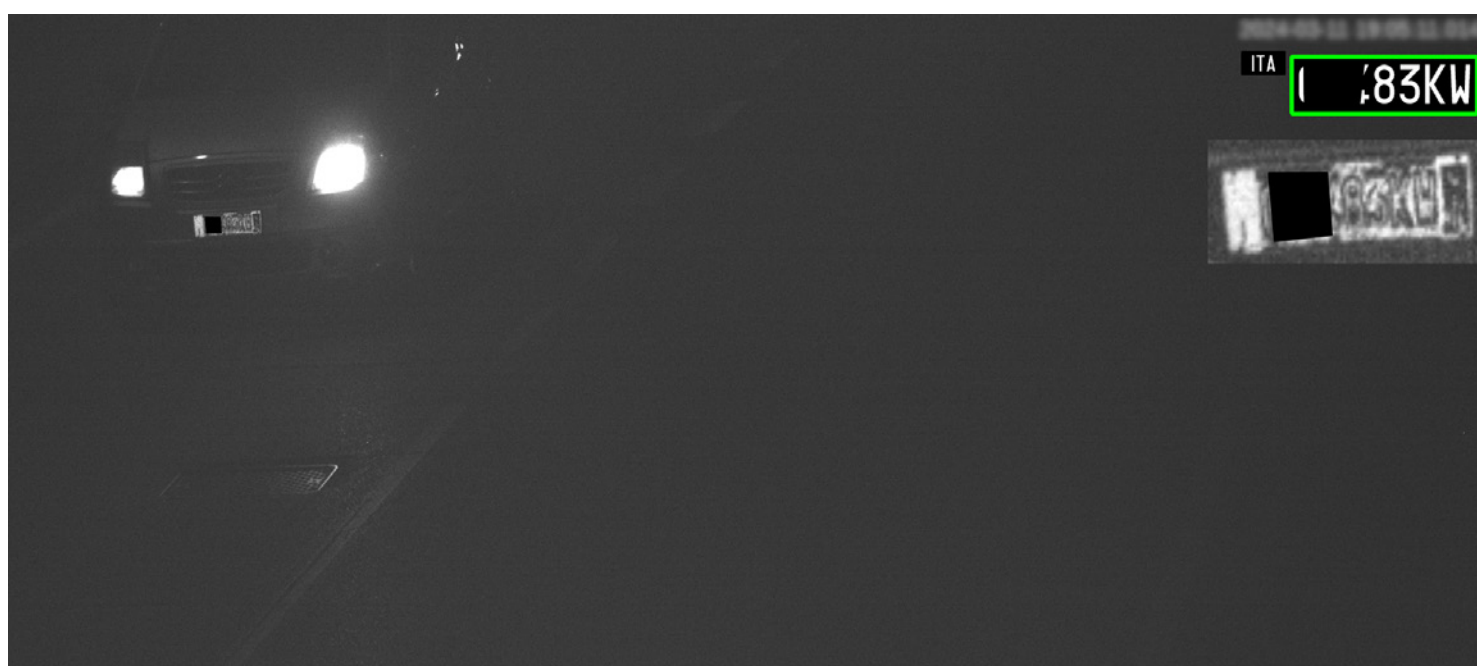

PARTIALLY COVERED LICENSE PLATE

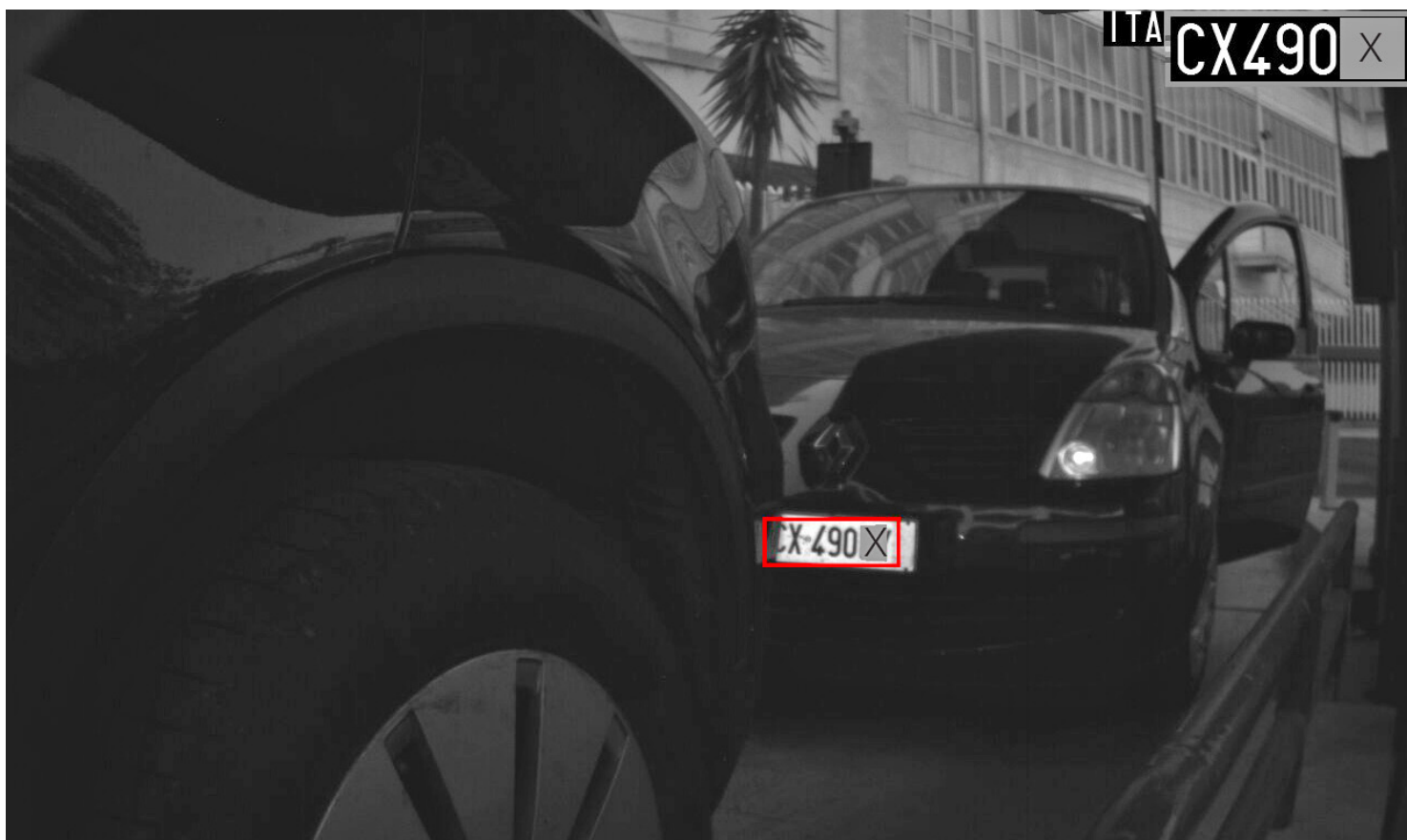

PARTIALLY COVERED LICENSE PLATE



PARTIALLY COVERED LICENSE PLATE



PARTIALLY COVERED LICENSE PLATE



TILTED LICENSE PLATE



TILTED LICENSE PLATE



TILTED LICENSE PLATE

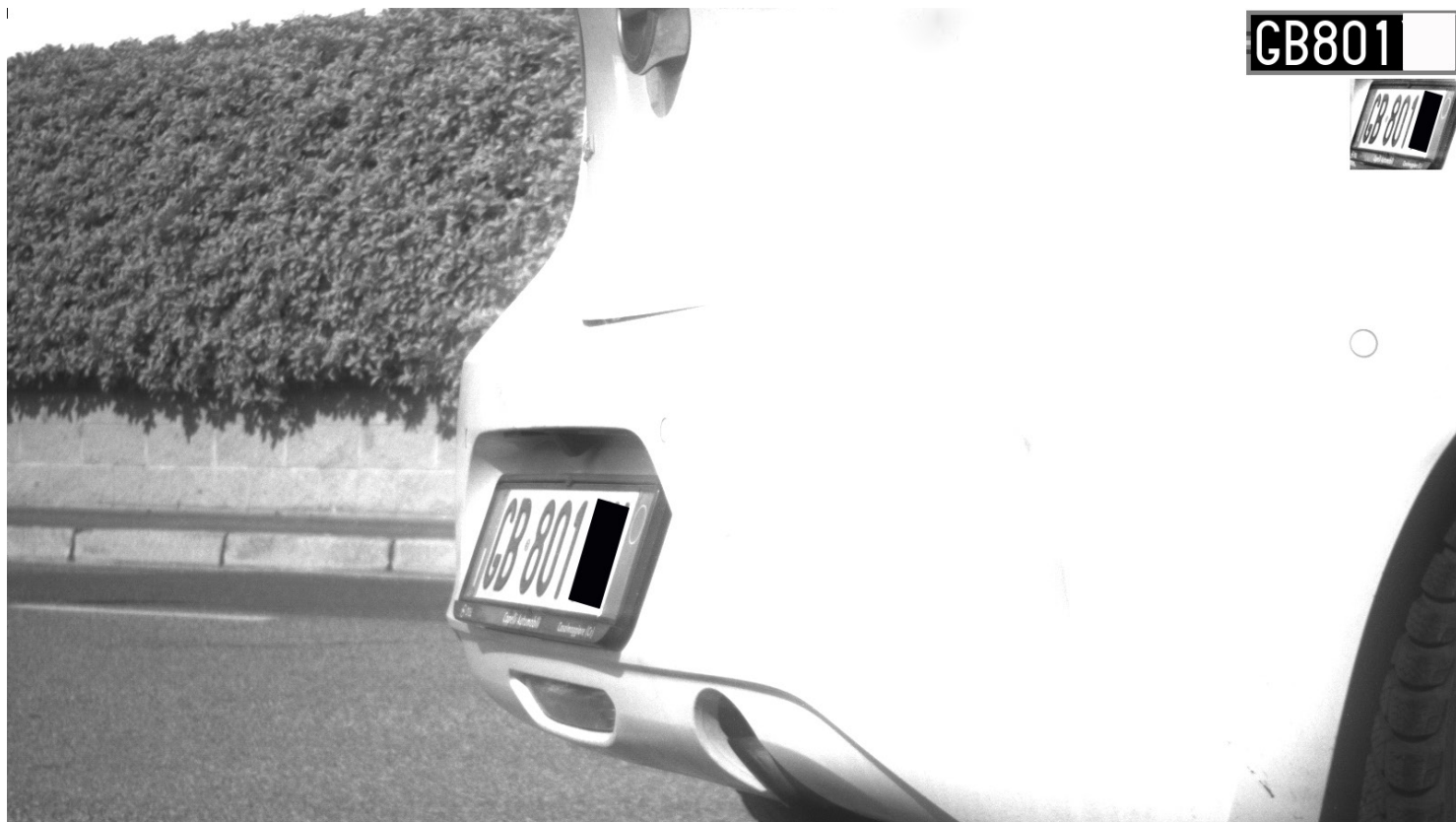

TILTED LICENSE PLATE



DEFORMED LICENSE PLATE



DEFORMED LICENSE PLATE



ABOUT US

SELEA manufactures and implements solutions both for vehicle access control, as well as for territorial safety and traffic control. Each hardware and software product is rigorously designed and manufactured by Selea and this means, for the customer, to benefit from complete and continuous technical support at any time.

Selea Srl

Via Aldo Moro, 69
46019 Cicognara (MN)
PIVA 01811290202
Tel +39 0375 88.90.91
Fax +39 0375 88.90.80
www.selea.com
infocom@selea.com

- LPR CAMERAS PRODUCTION
- SOFTWARE DEVELOPMENT
- RESEARCH % DEVELOPMENT
- 100% MADE IN SELEA

made initaly

